

Flute

Shut up and Dance

Walk the Moon

♩ = 128

3

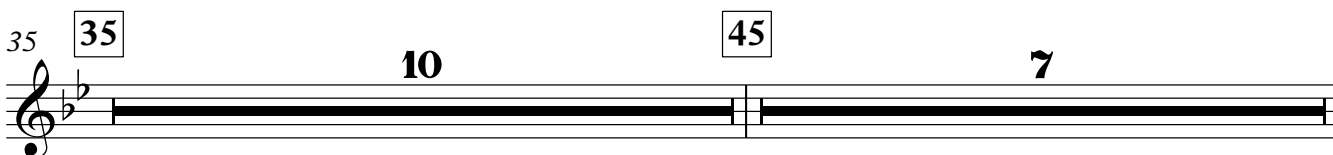

52 53

57
