

# Shut up and Dance

Walk the Moon

♩ = 128

3

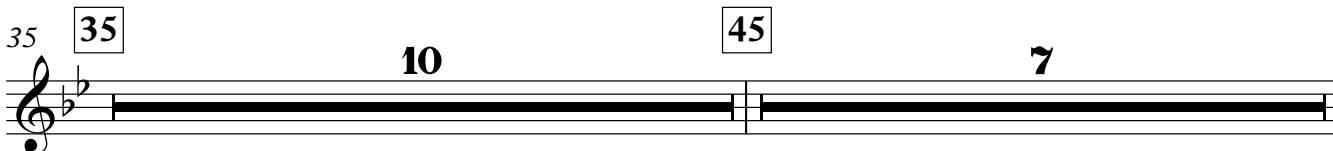
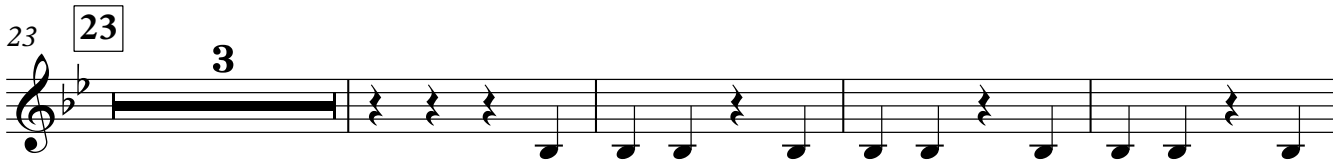
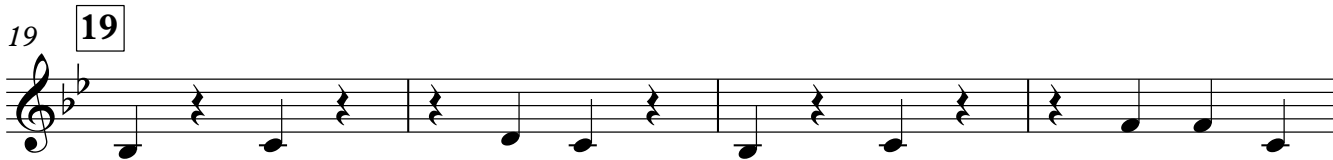
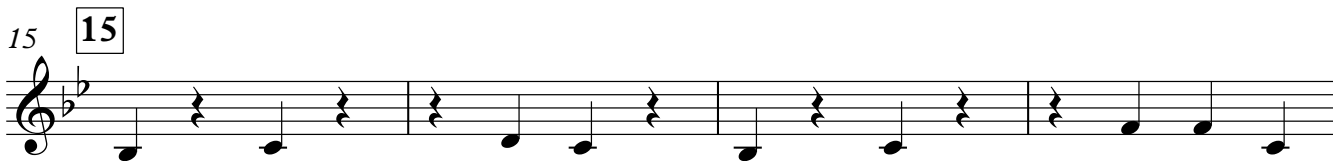

52 53

57
